

PLAT OF SURVEY

PARCEL I

THE NORTHEASTERLY 115.00 FEET OF LOT 3 IN GERRY PROPERTY, BEING A SUBDIVISION OF PART OF THE WEST HALF OF SECTION 10, TOWNSHIP 37 NORTH, RANGE 8 EAST OF THE THIRD PRINCIPAL MERIDIAN, ACCORDING TO THE PLAT THEREOF RECORDED APRIL 23, 2003, IN SLOT 944 AS DOCUMENT No. 200300013205, IN THE VILLAGE OF OSWEGO, KENDALL COUNTY, ILLINOIS.

PARCEL II

LOT 4 AND 3 EXCEPT THE NORTHEASTERLY 115.00 FEET THEREOF, IN GERRY PROPERTY, BEING A SUBDIVISION OF PART OF THE WEST HALF OF SECTION 10, TOWNSHIP 37 NORTH, RANGE 8 EAST OF THE THIRD PRINCIPAL MERIDIAN, ACCORDING TO THE PLAT THEREOF RECORDED APRIL 23, 2003, IN SLOT 944 AS DOCUMENT No. 200300013205, IN THE VILLAGE OF OSWEGO, KENDALL COUNTY, ILLINOIS.



GRAPHIC SCALE

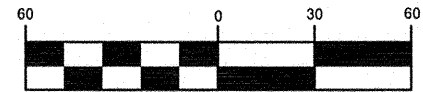

(IN FEET)
1 inch = 60 ft.

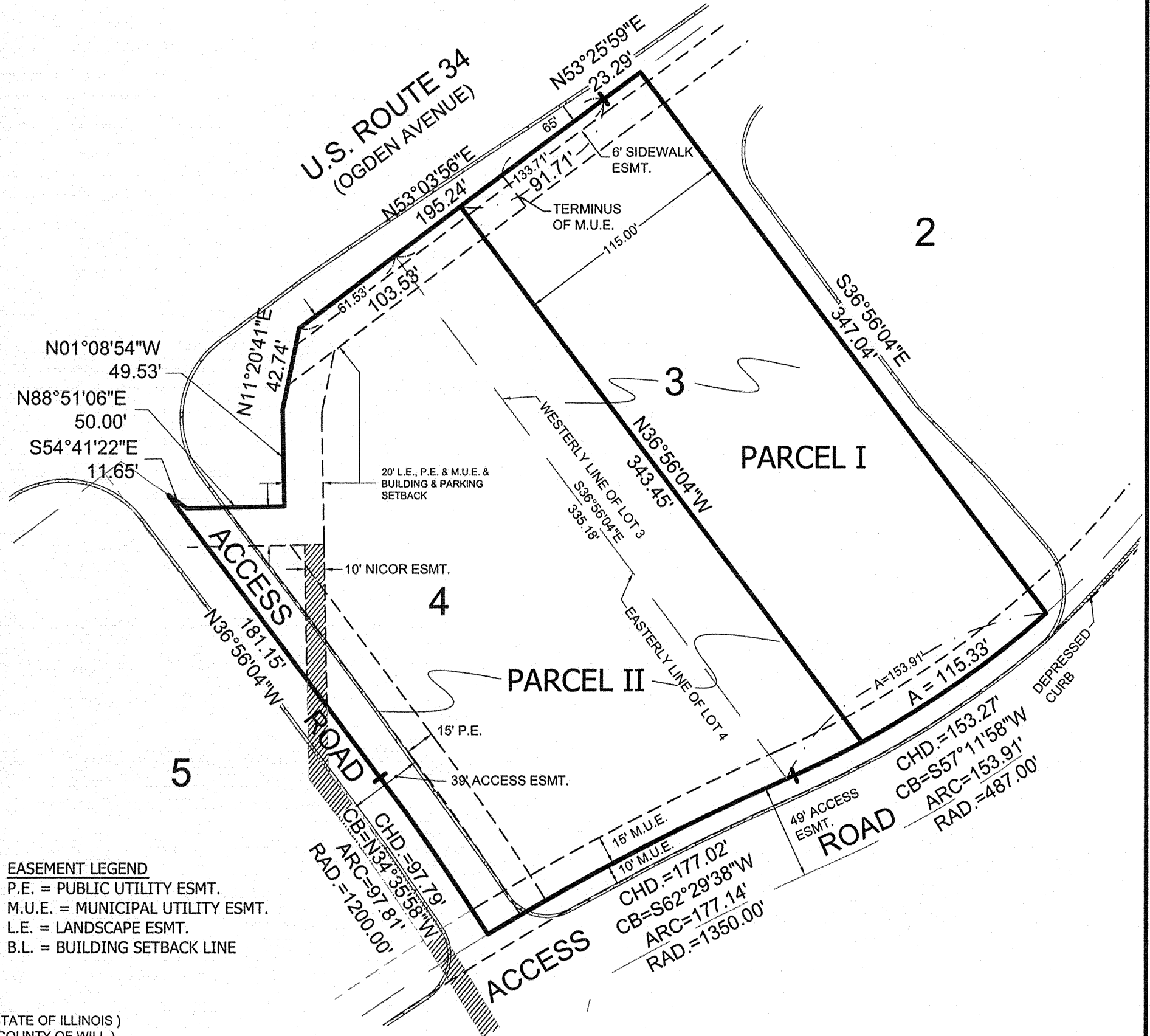

- EASEMENT LEGEND**
 P.E. = PUBLIC UTILITY ESMT.
 M.U.E. = MUNICIPAL UTILITY ESMT.
 L.E. = LANDSCAPE ESMT.
 B.L. = BUILDING SETBACK LINE

STATE OF ILLINOIS)
 COUNTY OF WILL)
 I, ROBERT A. ROGINA, ILLINOIS PROFESSIONAL LAND SURVEYOR, DO HEREBY CERTIFY THAT I HAVE SURVEYED THE PROPERTY DESCRIBED IN THE ABOVE CAPTION AND THAT THIS PLAT OF SURVEY IS A CORRECT REPRESENTATION THEREOF

DATED THIS 17th DAY OF DECEMBER, 2009

ROBERT A. ROGINA I.P.L.S. 2017
 LICENSE EXPIRES 11/30/2010

COMPARE DESCRIPTION AND POINTS BEFORE BUILDING AND REPORT ANY APPARENT DIFFERENCE TO THE SURVEYOR.
 REFER TO DEED OR GUARANTEE TITLE POLICY FOR BUILDING LINE RESTRICTIONS OR EASEMENTS NOT SHOWN ON PLAT OF SURVEY.
 TO INSURE AUTHENTICITY OF ANY COPIES, THEY MUST BEAR THE SURVEYOR'S IMPRESSED SEAL.
 THIS PROFESSIONAL SERVICE CONFORMS TO THE CURRENT ILLINOIS MINIMUM STANDARDS FOR A BOUNDARY SURVEY.
 F.B. MISC
 PAGE

LOTS 3 AND 4 GERRY PROPERTY			
SCALE: 1" = 60'	FIELDWORK DATE:	REVISED FIELDWORK DATE:	DRAWN BY: L.W.D.
 ROGINA & ASSOCIATES, LTD. ENGINEERS • SURVEYORS • PLANNERS 93 Caterpillar Drive Joliet, Illinois 815/729-0777 FAX 815/729-0782 Professional Design Firm License No. 184-001106 - Exp. 4/30/2011			
QUATTRO			FILE NO: R812.021

Y:\R800\10R81201\dwg\plat-legal-lots3-4.dwg PlotDate: 12/17/2009 11:23 AM by Larry W. Dodge