

AN ALTA/ACSM SURVEY OF TRACT D-2-A, A REPLAT OF TRACT D-2, A REPLAT OF TRACT D, A REPLAT OF LOTS ONE HUNDRED FOURTEEN (114) THROUGH ONE HUNDRED TWENTY ONE-A (121-A), WESTERN MEADOWS ADDITION TO THE CITY OF LUBBOCK, LUBBOCK COUNTY, TEXAS, ACCORDING TO THE MAP, PLAT AND OR DEDICATION DEED THEREOF, RECORDED IN VOLUME 1932, PAGE 719, DEED RECORDS OF LUBBOCK, COUNTY, TEXAS.

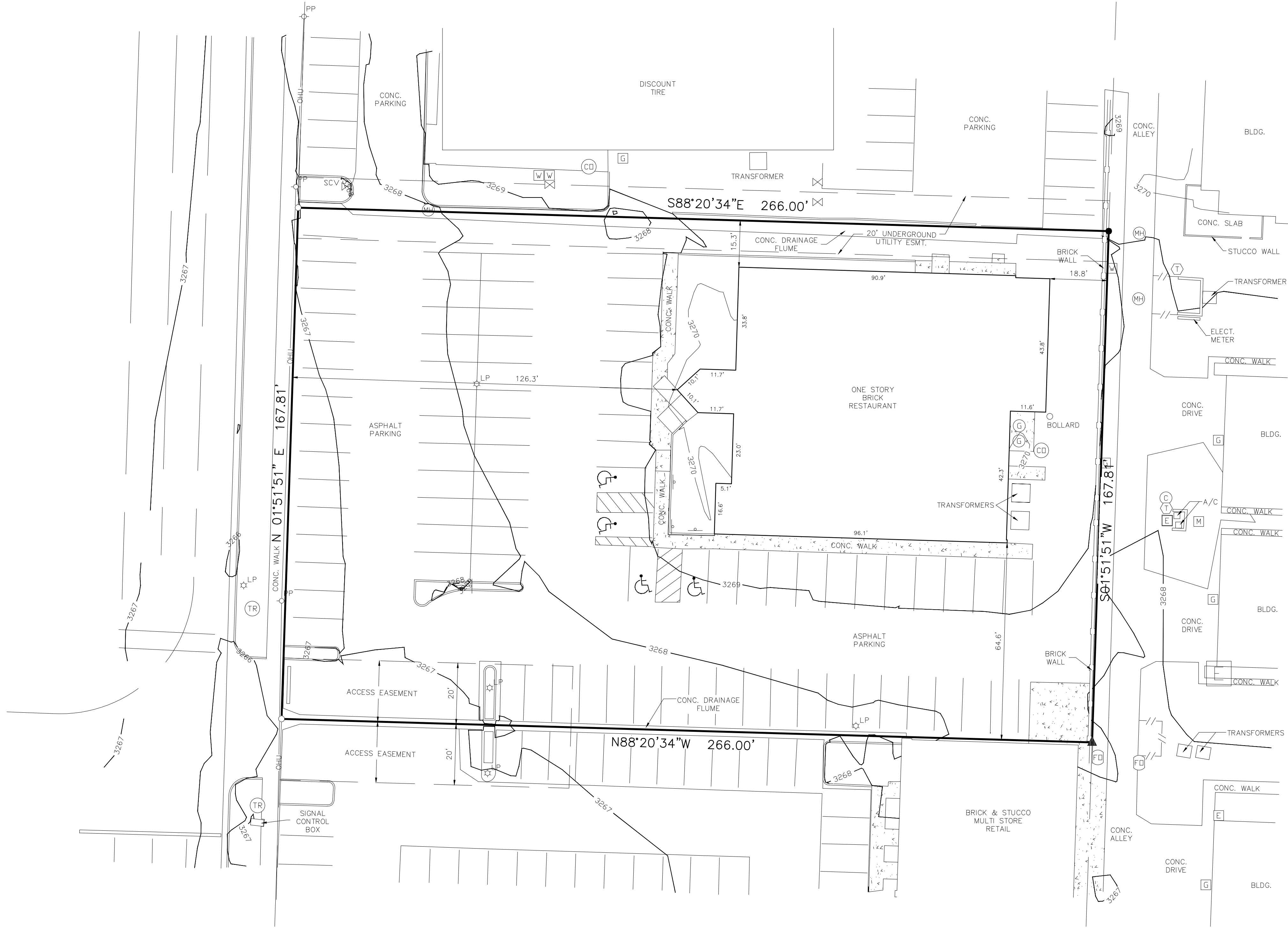

PARKING SPACES:
78 REGULAR SPACES
4 HANDICAP SPACES
82 TOTAL SPACES

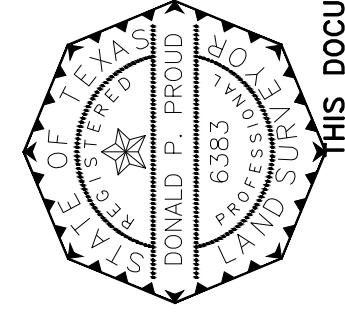

I, Donald P. Proulx, a Texas Registered Professional Land Surveyor (TX 6383), do hereby certify that this survey map is a true and accurate representation of the property described herein, and do further state that this survey map depicts the visible surface improvements to said property as located on the ground on (Jan. 25, 2013), and that there are no encroachments, conflicts or protrusions, EXCEPT AS SHOWN.

PRELIMINARY
THIS DOCUMENT SHALL NOT BE RECORDED FOR ANY PURPOSE
THIS DRAWING IS NOT VALID UNLESS BEARING AN ORIGINAL SIGNATURE, DATE AND PARADOX SURVEYORS SEAL
THIS SURVEY IS VALID FOR THIS TRANSACTION ONLY. © 2013 CONSTRUCTION AND TURNAROUND SPECIALIST, INC.
DRAWING FILED UNDER DATE COMPONENT 173111 AND 18 NORTH CENTRAL ZONE (14-010)

LEGEND

- [M] = MAIL BOX
 - [SCV] = SPRINKLER CONTROL VALVE
 - [W] = WATER VALVE
 - [F] = FOUND IRON ROD 1/2" IRF
 - [W] = WATER METER
 - [PP] = POWER METER
 - [LP] = LIGHT POLE
 - [OHU] = OVERHEAD UTILITIES
 - [▲] = NAIL WITH CAP FOND
- [G] = GAS METER
 - [E] = ELECT. METER
 - [G] = GREASE TRAP
 - [CD] = SEWER CLEANDUT
 - [C] = CATV PED.
 - [C] = SET 1/2" IRON ROD W/CTS CAP (CIRS)
 - [T] = TELE. PED.
 - [TR] = TRAFFIC SIGNAL
 - [MH] = MANHOLE

GENERAL NOTES

DATE: 2013-01-14
SCALE: 1"=20'



CTS SURVEYING & MAPPING
2819 COLLEGE AVENUE
PHOENIX, AZ 85016
PHONE: 602-972-5500
FAX: 602-972-5502